Alte Dorfansichten aus verschiedenen Zeiten - aus verschiedenen Blickwinkeln

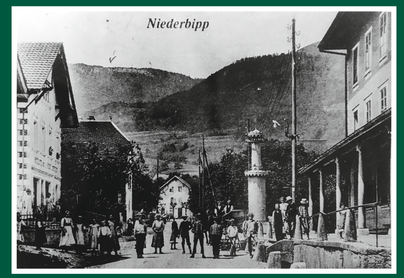

Laden Bahnhofstrasse

Laden Holzhäusern

Gasthof zum Löwen

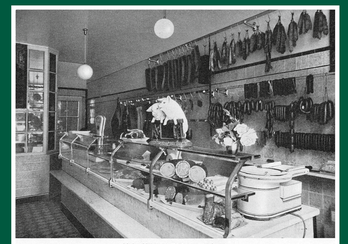

Verkaufslokal der Metzgerei im Löwen

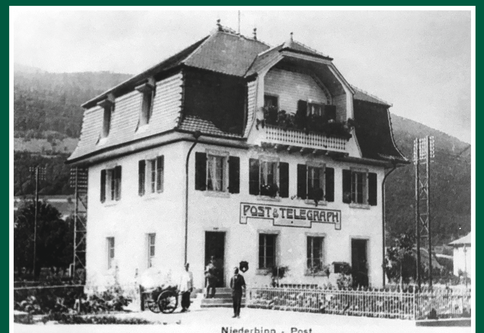

Niederbipp - Post